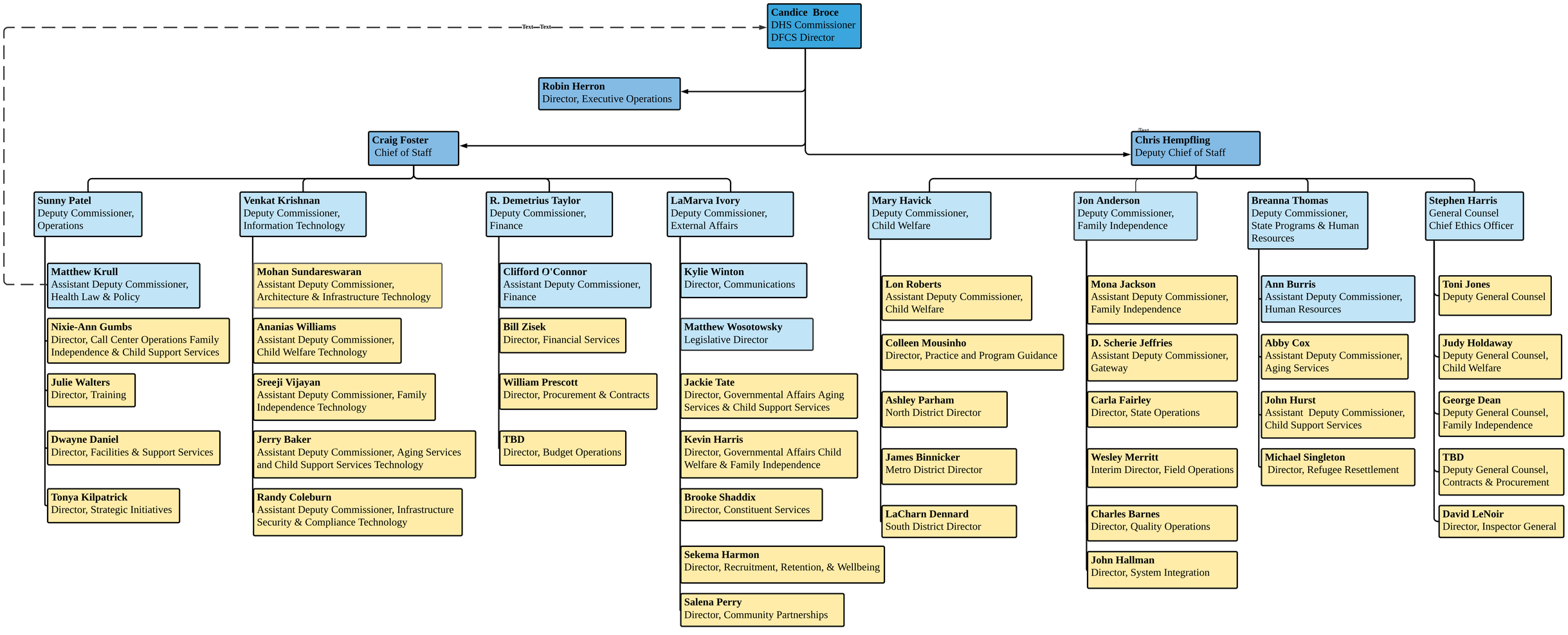Department of Human Services
January 2022